

9 Bed Detached Villa For Sale

€2,395,000

Benahavís, Costa del Sol

Ref: APEX03778912

Beautiful Land of 17,051 m2, with unique development potential on the edge of the village next to the town centre of Benahavis town, with many possibilities due to its ideal situation, with only one main entrance and same exit giving privacy and tranquillity. Within the 17.051 m2 plot there are two villas. Main Villa: 5 Bedrooms, 3 Bathrooms. Within walking distance from the village centre, this is an ideal quiet family holiday home with views over the Village and to the Ronda mountains. This typical Andalusian house was designed and built from local wood, Ronda tiles, old doors and local materials. It has a superb shaded barbecue dining terrace, large outdoor azure pool all set within more than 4 acres of mature gardens, lawns and woodland. The sculptor owner has decorated the interior...

Telephone: +34 691 71 05 45

Email: sergio@apexmarbella.com

APEX Marbella Property CC Doña Pepa. Local 6, La Reserva de

Marbella - 29604, Marbella - Málaga



Gallery

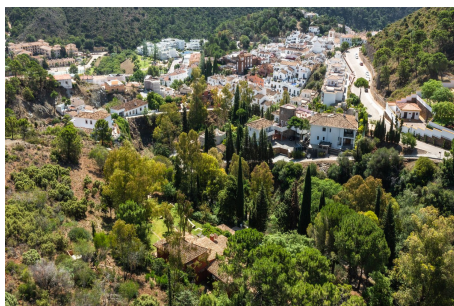
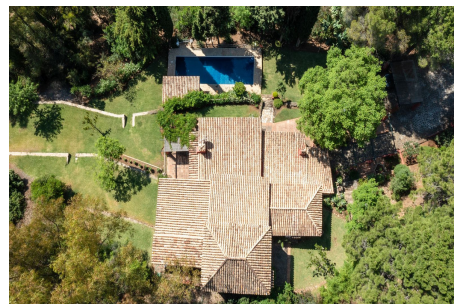
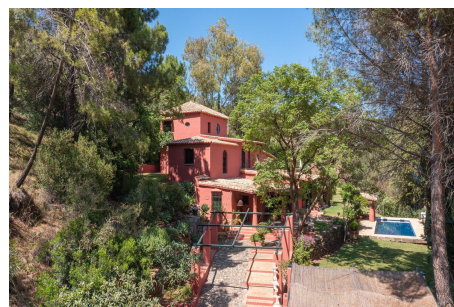
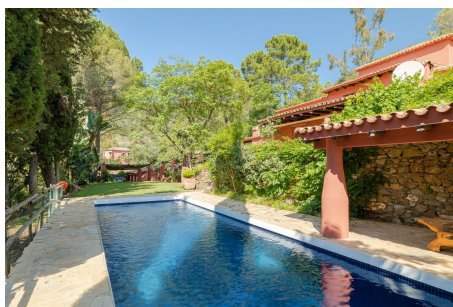

Property Description

Location: Benahavís, Costa del Sol, Spain

Beautiful Land of 17,051 m2, with unique development potential on the edge of the village next to the town centre of Benahavis town, with many possibilities due to its ideal situation, with only one main entrance and same exit giving privacy and tranquillity. Within the 17.051 m2 plot there are two villas.

Main Villa: 5 Bedrooms, 3 Bathrooms.

Within walking distance from the village centre, this is an ideal quiet family holiday home with views over the Village and to the Ronda mountains. This typical Andalusian house was designed and built from local wood, Ronda tiles, old doors and local materials. It has a superb shaded barbecue dining terrace, large outdoor azure pool all set within more than 4 acres of mature gardens, lawns and woodland.

The sculptor owner has decorated the interior with an eclectic mix of ethnic and modern pieces, original sculptures and paintings, tiled kitchen and a large airy living room with plasma TV. It has to be seen to be appreciated, totally secluded but within a short walk of the many bars, cafes and restaurants that Benahavís affords.

Second Villa: Consists of a house where it would require the last touches to turn it into a lovely family home.

Both Properties are five minutes walk to the centre of the town with all the day to day needs at your doorstep, all in a lovely quiet and relaxed environment surrounded by Nature.

This property benefits from a future development, once the urbanistic plan of Benahavís is approved there will be the option to develop this spectacular plot making it one of the most valuable ones in Benahavís village nowadays.

Additional Info

For Sale	Beds: 9	Baths: 4
Type: Detached Villa	Area: 752 sq m	Land Area: 17051 sq m
Pool	Setting: Town	Village
Mountain Pueblo	Close To Shops	Close To Town
Close To Schools	Orientation: South East	South
South West	Condition: Renovation Required	Pool: Private
Climate Control: Fireplace	Views: Mountain	Country
Panoramic	Garden	Covered Terrace
Fitted Wardrobes	Private Terrace	Solarium
Satellite TV	Guest House	Storage Room
Utility Room	Ensuite Bathroom	Wood Flooring
Barbeque	Furniture: Not Furnished	Kitchen: Fully Fitted
Garden: Private	Landscaped	Security: Safe
Parking: Covered	Open	More Than One
Private	Utilities: Electricity	Drinkable Water

Telephone

Category: Investment

Reduced

Resale

Internal Area : 752 sq m

Land Size : 17051 sq m

Telephone: +34 691 71 05 45
Email: sergio@apexmarbella.com

APEX Marbella Property CC Doña Pepa. Local 6, La Reserva de
Marbella - 29604, Marbella - Málaga

