



4 Bed Detached Villa For Sale

€2,000,000

Benahavís, Costa del Sol

Ref: APEX03269704

New Development: Prices from 2,000,000 € to 2,000,000 €. [Beds: 4 - 4] [Baths: 4 - 4] [Built size: 488.00 m2 - 488.00 m2] Contemporary four bedroom, south facing villa in this development, Benahavis, only a short drive to the beach, Puerto Banus and all leisure amenities. The villa is in an elevated position with wonderful sea and mountain views. There is a large bright living area with a fireplace and access to the partially covered terraces, garden and infinity swimming pool, a fully fitted kitchen with island; the master suite and three guest suites. Other features include hot and cold air conditioning and marble floors.

Telephone: +34 691 71 05 45

Email: sergio@apexmarbella.com

APEX Marbella Property CC Doña Pepa. Local 6, La Reserva de Marbella - 29604, Marbella - Málaga

APEX MARBELLA
PROPERTY

Gallery

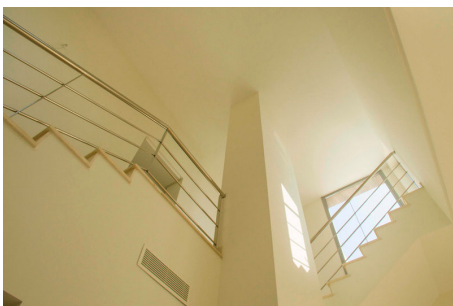
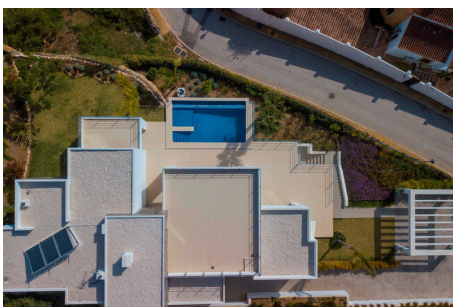

Property Description

Location: Benahavís, Costa del Sol, Spain

New Development: Prices from 2,000,000 € to 2,000,000 €. [Beds: 4 - 4] [Baths: 4 - 4] [Built size: 488.00 m2 - 488.00 m2]

Contemporary four bedroom, south facing villa in this development, Benahavis, only a short drive to the beach, Puerto Banus and all leisure amenities. The villa is in an elevated position with wonderful sea and mountain views. There is a large bright living area with a fireplace and access to the partially covered terraces, garden and infinity swimming pool, a fully fitted kitchen with island; the master suite and three guest suites. Other features include hot and cold air conditioning and marble floors.

Telephone: +34 691 71 05 45

Email: sergio@apexmarbella.com

APEX Marbella Property CC Doña Pepa. Local 6, La Reserva de Marbella - 29604, Marbella - Málaga



Additional Info

For Sale	Beds: 4	Baths: 4
Type: Detached Villa	Area: 575 sq m	Pool
Setting: Close To Sea	Orientation: South	Pool: Communal
Climate Control: Air Conditioning	Hot A/C	Cold A/C
Views: Sea	Mountain	Pool
Covered Terrace	Storage Room	Marble Flooring
Double Glazing	Kitchen: Fully Fitted	Garden: Private
Security: Alarm System	Parking: More Than One	Category: New Development
Internal Area : 575 sq m		

Telephone: +34 691 71 05 45

Email: sergio@apexmarbella.com

APEX Marbella Property CC Doña Pepa. Local 6, La Reserva de Marbella - 29604, Marbella - Málaga

