

6 Bed Detached Villa For Sale

€5,695,000

Benahavís, Costa del Sol

Ref: APEX04590604

Welcome to Villa Skyline, an exceptional residence nestled within the heart of a golf paradise, gracing a sprawling 1020 m² plot and boasting a stunning 500 m² architectural masterpiece exuding opulence and sophistication. Marvel at the splendour of 6 bedrooms, each accompanied by its en-suite bathroom, offering panoramic vistas that showcase nature's unparalleled beauty. With two self-sufficient studios, this estate allows for hosting family, friends, or staff while safeguarding your paramount privacy. The seamless fusion of practicality and elegance defines Villa Skyline, featuring a spacious laundry room and refined storage solutions, including a grocery elevator, enveloping the space in an aura of serene luxury. Embrace a sanctuary of well-being within this abode; an in-house Gy...

Telephone: +34 691 71 05 45

Email: sergio@apexmarbella.com

APEX Marbella Property CC Doña Pepa. Local 6, La Reserva de Marbella - 29604, Marbella - Málaga

APEX MARBELLA
PROPERTY

Gallery

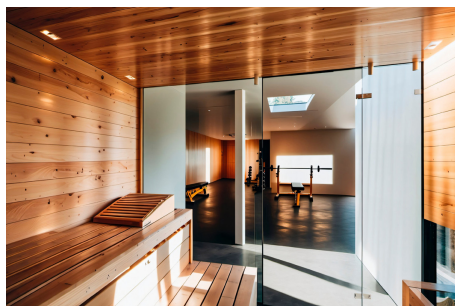
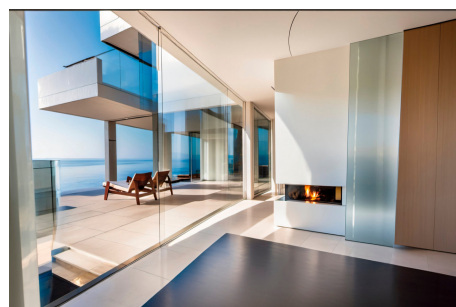
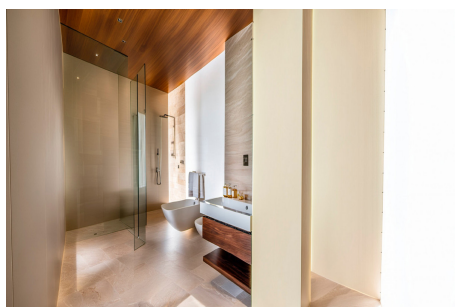
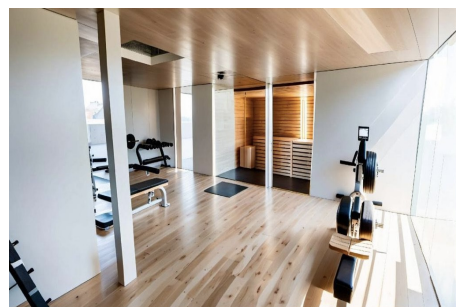
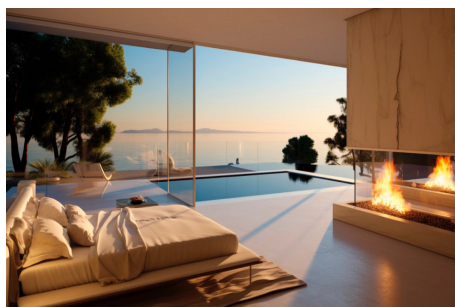
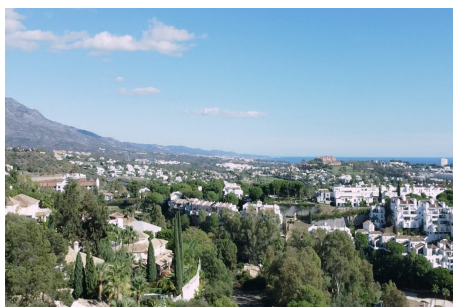
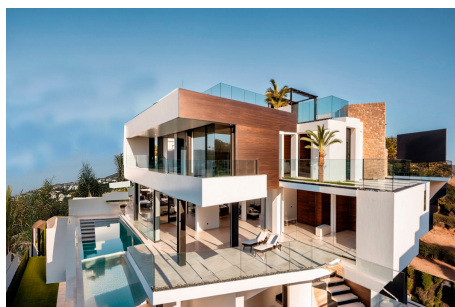

Property Description

Location: Benahavís, Costa del Sol, Spain

Welcome to Villa Skyline, an exceptional residence nestled within the heart of a golf paradise, gracing a sprawling 1020 m² plot and boasting a stunning 500 m² architectural masterpiece exuding opulence and sophistication.

Marvel at the splendour of 6 bedrooms, each accompanied by its en-suite bathroom, offering panoramic vistas that showcase nature's unparalleled beauty. With two self-sufficient studios, this estate allows for hosting family, friends, or staff while safeguarding your paramount privacy.

The seamless fusion of practicality and elegance defines Villa Skyline, featuring a spacious laundry room and refined storage solutions, including a grocery elevator, enveloping the space in an aura of serene luxury. Embrace a sanctuary of well-being within this abode; an in-house Gym, Sauna, and Jacuzzi beckon, inviting tranquillity and revitalisation. Outside, discover numerous terraces, inviting lounge areas, an outdoor kitchen, and a pool, ensuring unparalleled convenience for leisure and entertainment.

Villa Skyline transcends mere housing; it epitomises sophistication, gracefully blending luxury with functionality, culminating in an unparalleled lifestyle experience.

Telephone: +34 691 71 05 45

Email: sergio@apexmarbella.com

APEX Marbella Property CC Doña Pepa. Local 6, La Reserva de Marbella - 29604, Marbella - Málaga



Additional Info

For Sale	Beds: 6	Baths: 5.5
Type: Detached Villa	Area: 1200 sq m	Land Area: 1020 sq m
Pool	Setting: Close To Golf	Close To Shops
Close To Town	Close To Schools	Condition: New Construction
Pool: Private	Heated	Climate Control: Air Conditioning
Fireplace	U/F/H Bathrooms	Views: Sea
Mountain	Golf	Country
Panoramic	Lift	Fitted Wardrobes
Near Transport	Private Terrace	Gym
Sauna	Games Room	Guest Apartment
Storage Room	Utility Room	Jacuzzi
Barbeque	Double Glazing	Furniture: Optional
Kitchen: Fully Fitted	Garden: Private	Security: Electric Blinds
Entry Phone	Alarm System	24 Hour Security
Parking: Private	Category: Luxury	Internal Area : 1200 sq m

Land Size : 1020 sq m

Telephone: +34 691 71 05 45
Email: sergio@apexmarbella.com

APEX Marbella Property CC Doña Pepa. Local 6, La Reserva de
Marbella - 29604, Marbella - Málaga

