



1 Bed Residential Plot For Sale

€239,000

La Cala Golf, Costa del Sol

Ref: APEX04683115

Excellent plot to built your villa (existing project) on a privileged elevated position with breathtaking mountains views. The plot is rather steep with a rectangular shape and 1.575m² giving the possibility to built 275m² villa (+terraces and underground level). The plot is being sold under the 7% ITP tax regime (rather than the 21% VAT regime, which represents a saving of more than €30,000). It's no secret that La Cala is one of the finest golf resorts in Spain. Three superb championship courses, each presenting its own unique challenges, a luxury hotel with a state of the art Spa, a splendid Club house, sports facilities, bars and restaurants, with its breathtaking vistas of the stunning Andalusian countryside and to the sea, La Cala golf Resort is worlds away from the hustle and...

Telephone: +34 691 71 05 45

Email: sergio@apexmarbella.com

APEX Marbella Property CC Doña Pepa. Local 6, La Reserva de Marbella - 29604, Marbella - Málaga

APEX MARBELLA
PROPERTY

Gallery

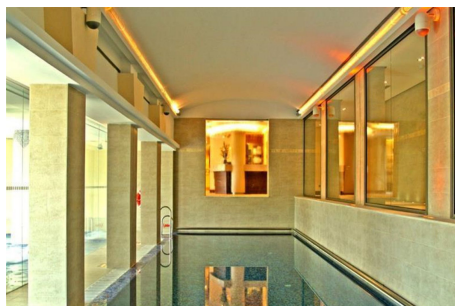
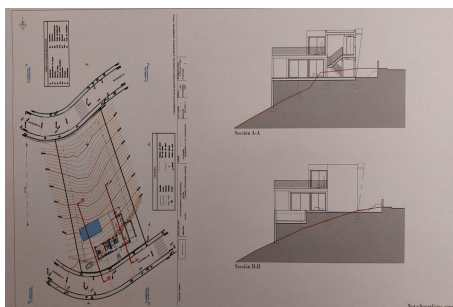
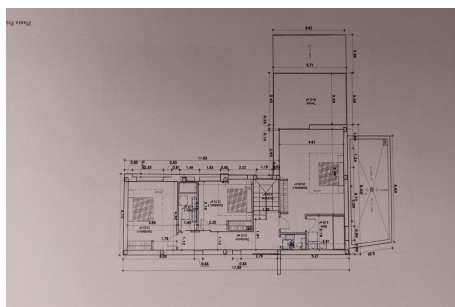
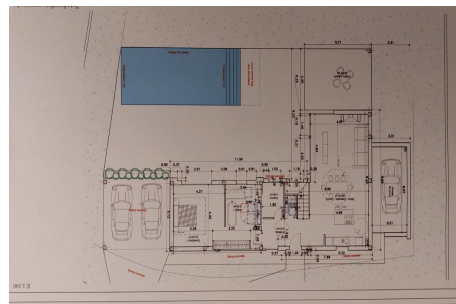
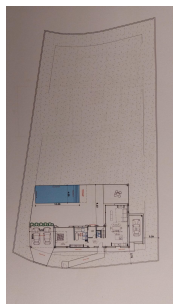

Property Description

Location: La Cala Golf, Costa del Sol, Spain

Excellent plot to built your villa (existing project) on a privileged elevated position with breathtaking mountains views. The plot is rather steep with a rectangular shape and 1.575m² giving the possibility to built 275m² villa (+terraces and underground level). The plot is being sold under the 7% ITP tax regime (rather than the 21% VAT regime, which represents a saving of more than €30,000).

It's no secret that La Cala is one of the finest golf resorts in Spain. Three superb championship courses, each presenting its own unique challenges, a luxury hotel with a state of the art Spa, a splendid Club house, sports facilities, bars and restaurants, with its breathtaking vistas of the stunning Andalusian countryside and to the sea, La Cala golf Resort is worlds away from the hustle and bustle of the coast, yet just 10 minutes to the sea, 20 minutes from Marbella and less than 30 minutes from Malaga airport.

Airport: 30 min drive - Marbella: 20 min drive - Puerto Banús: 24 min drive - Golf: Golf front - Beach: 10 min drive - Restaurants/bars: couple of min walk - Shops: 7 min drive - Public transports: 8 min drive

Our team works incessantly to make sure that the description and the sales prices for the properties offered on this website are correct and up to date. Notwithstanding, the information contained in this website is subject to errors and omissions, and the properties themselves subject to price changes, prior sale or withdrawal from market.

The property market on the Costa del Sol has completely recovered and the good properties are being snapped up fast! We suggest that if you see something you like that fits your budget, contact us as soon as possible to avoid disappointment!

Telephone: +34 691 71 05 45

Email: sergio@apexmarbella.com

APEX Marbella Property CC Doña Pepa. Local 6, La Reserva de Marbella - 29604, Marbella - Málaga



Additional Info

For Sale	Beds: 1	Baths: 1
Type: Residential Plot	Area: 5 sq m	Land Area: 1574 sq m
Setting: Close To Golf	Orientation: East	Views: Mountain
Golf	Panoramic	Garden
Category: Bargain	Cheap	Investment
Internal Area : 5 sq m	Land Size : 1574 sq m	

Telephone: +34 691 71 05 45

Email: sergio@apexmarbella.com

APEX Marbella Property CC Doña Pepa. Local 6, La Reserva de Marbella - 29604, Marbella - Málaga

