

Residential Plot For Sale

Benahavís, Costa del Sol

€550,000

Ref: APEX04630156

COUNTRYSIDE DREAM - STUNNING PLOT WITH PROJECT AND LICENSE | MONTE MAYOR | BENAHAIVIS | COSTA DEL SOL We are thrilled to showcase an incredible piece of land poised to transform the vision of a thoughtful investor into the realization of a dream home in Marbella. Nestled amidst lush green vegetation, valleys, and mountain ranges, this location is just a 15-minute drive from the coast and the upscale resorts of Marbella and Puerto Banús. Moreover, Marbella Golf Club, Flamingos Golf Resort, along with various shops and amenities, are conveniently situated within easy driving distance. Monte Mayor in Benahavís stands as a sublime escape near Marbella, sprawling across 3.3 million sqm. Its commitment to low-density building preserves 54% as a verdant Green Belt. This exclusive enclave showcas...

Telephone: +34 691 71 05 45

Email: sergio@apexmarbella.com

APEX Marbella Property CC Doña Pepa. Local 6, La Reserva de Marbella - 29604, Marbella - Málaga



Gallery

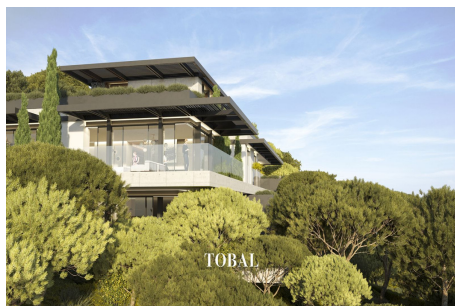
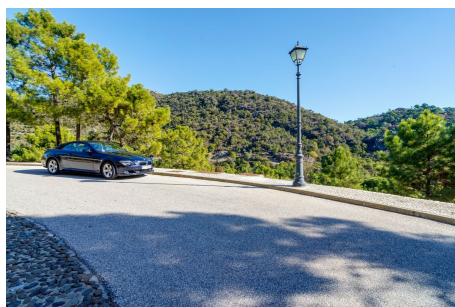
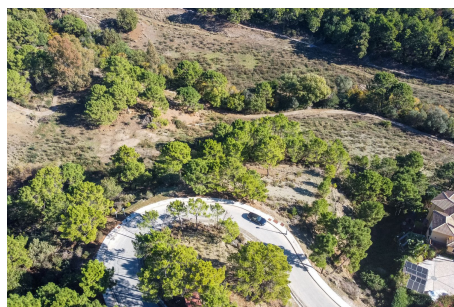

Property Description

Location: Benahavís, Costa del Sol, Spain

COUNTRYSIDE DREAM - STUNNING PLOT WITH PROJECT AND LICENSE | MONTE MAYOR |
BENAHAVIS | COSTA DEL SOL

We are thrilled to showcase an incredible piece of land poised to transform the vision of a thoughtful investor into the realization of a dream home in Marbella.

Nestled amidst lush green vegetation, valleys, and mountain ranges, this location is just a 15-minute drive from the coast and the upscale resorts of Marbella and Puerto Banús. Moreover, Marbella Golf Club, Flamingos Golf Resort, along with various shops and amenities, are conveniently situated within easy driving distance.

Monte Mayor in Benahavís stands as a sublime escape near Marbella, sprawling across 3.3 million sqm. Its commitment to low-density building preserves 54% as a verdant Green Belt. This exclusive enclave showcases meticulously designed villas, seamlessly blending with the breathtaking natural landscape. With lush greenery, valleys, and mountain vistas, Monte Mayor offers an unparalleled setting, providing residents an idyllic retreat and a harmonious connection with the captivating surroundings.

The plot includes a comprehensive project meticulously designed by Tobal Arquitectos, serving as a masterpiece that respects the splendid surrounding nature, creating a dream home for a family seeking peace and a connection with the natural environment.

The substantial contemporary villa features 6 bedrooms and 6 bathrooms, spread across three floors, covering a total built area of 755 m², plus 410 m² of terraces, a 68 m² infinity pool, and 95 m² parking space. It stands as a testament to architectural finesse and a commitment to seamlessly blending with the surrounding environment.

Tobal Arquitectos in Marbella stands as a distinguished architectural firm, renowned for its visionary designs that capture the essence of the Mediterranean landscape. With a commitment to excellence, they skillfully integrate contemporary elegance with a deep respect for the surrounding environment. Specializing in bespoke residential projects, Tobal Arquitectos has become a trusted name worldwide, delivering homes that harmonize aesthetics, functionality, and a profound connection to the unique natural beauty of the region.

Telephone: +34 691 71 05 45

Email: sergio@apexmarbella.com

APEX Marbella Property CC Doña Pepa. Local 6, La Reserva de
Marbella - 29604, Marbella - Málaga



Additional Info

For Sale	Type: Residential Plot	Land Area: 3403 sq m
Setting: Country	Close To Golf	Close To Forest
Orientation: South	Views: Country	Panoramic
Garden	Forest	Security: Gated Complex
24 Hour Security	Utilities: Electricity	Drinkable Water
Category: Investment	Luxury	Land Size : 3403 sq m

Telephone: +34 691 71 05 45

Email: sergio@apexmarbella.com

APEX Marbella Property CC Doña Pepa. Local 6, La Reserva de Marbella - 29604, Marbella - Málaga

