

# Residential Plot For Sale

Benalmadena, Costa del Sol

€795,000

Ref: APEX04603138

Discover an exceptional opportunity in the picturesque Benalmádena. Situated just 1.2 kilometers from the glistening beaches, this plot of land is not just a piece of property, but a gateway to endless possibilities. Key Highlights: Location: Nestled in the heart of Benalmádena, a prime location renowned for its scenic beauty and vibrant lifestyle. The plot's proximity to the beach is perfect for those who love the sea and sand. Panoramic Sea Views: Offering stunning, unobstructed views of the Mediterranean Sea, this plot is a canvas for your dream project, where every day welcomes you with breathtaking vistas. Ready Project: The land comes with a pre-approved project, a significant advantage saving you time and resources in planning and approvals. This project is meticulously des...

Telephone: +34 691 71 05 45

Email: [sergio@apexmarbella.com](mailto:sergio@apexmarbella.com)

APEX Marbella Property CC Doña Pepa. Local 6, La Reserva de Marbella - 29604, Marbella - Málaga



# Gallery

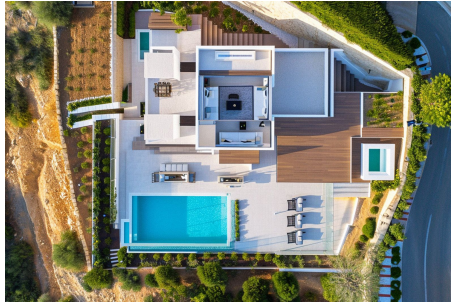

# Property Description

**Location:** Benalmadena, Costa del Sol, Spain

Discover an exceptional opportunity in the picturesque Benalmádena. Situated just 1.2 kilometers from the glistening beaches, this plot of land is not just a piece of property, but a gateway to endless possibilities.

Key Highlights:

**Location:** Nestled in the heart of Benalmádena, a prime location renowned for its scenic beauty and vibrant lifestyle. The plot's proximity to the beach is perfect for those who love the sea and sand.

**Panoramic Sea Views:** Offering stunning, unobstructed views of the Mediterranean Sea, this plot is a canvas for your dream project, where every day welcomes you with breathtaking vistas.

**Ready Project:** The land comes with a pre-approved project, a significant advantage saving you time and resources in planning and approvals. This project is meticulously designed to complement the natural beauty and the panoramic sea views.

**Investment Potential:** Benalmádena is a sought-after destination for both tourists and residents, making this plot an excellent investment opportunity. The potential for property value appreciation in this area is considerable.

**Size & Accessibility:** The plot's size is ideal for a luxurious villa or a boutique residential complex. It is easily accessible via well-maintained roads, making it convenient for future development.

Your dream [Costa del Sol property](https://www.bargainandalucia.dk/tvangssalg) awaits in Benalmádena. Act now to make it yours!.

**Telephone:** +34 691 71 05 45

**Email:** [sergio@apexmarbella.com](mailto:sergio@apexmarbella.com)

APEX Marbella Property CC Doña Pepa. Local 6, La Reserva de Marbella - 29604, Marbella - Málaga





## Additional Info

For Sale	Type: Residential Plot	Land Area: 1600 sq m
Setting: Suburban	Close To Town	Urbanisation
Orientation: South	South West	Views: Sea
Mountain	Panoramic	Urban
Land Size : 1600 sq m		

Telephone: +34 691 71 05 45

Email: [sergio@apexmarbella.com](mailto:sergio@apexmarbella.com)

APEX Marbella Property CC Doña Pepa. Local 6, La Reserva de Marbella - 29604, Marbella - Málaga

