

3 Bed Detached Villa For Sale

Casares, Costa del Sol

€750,000

Ref: APEX04335409

Marvelous country side detached stone villa built in two levels with super high wooden ceilings. Located in the andalusian white village of Casares where you can find all kind of typical Spanish restaurants, shops and amenities and only 20 minutes drive from Estepona and Sabinillas. Surrounded by its 14 hectare and with south east facing the villa demands awesome views to the field and the mountains. The plot is completed gated except the part bordering the Natural Park, it has a well water, a stream that crosses the land and a natural spring, lots of fruit trees as: pears, avocados, lemon, quince, chestnut, pomegranates, pines and olive trees all wash down with natural irrigation. Viewing is highly recommended!!

Telephone: +34 691 71 05 45

Email: sergio@apexmarbella.com

APEX Marbella Property CC Doña Pepa. Local 6, La Reserva de Marbella - 29604, Marbella - Málaga

APEX MARBELLA
PROPERTY

Gallery

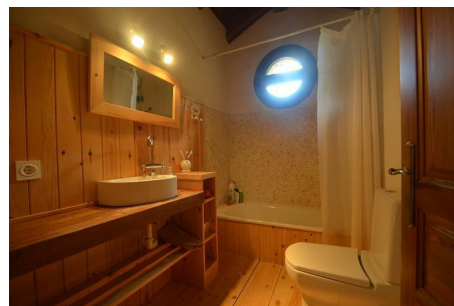
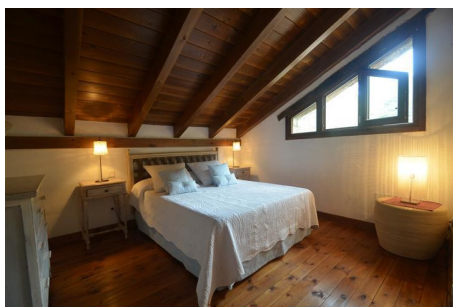

Property Description

Location: Casares, Costa del Sol, Spain

Marvelous country side detached stone villa built in two levels with super high wooden ceilings. Located in the andalusian white village of Casares where you can find all kind of typical Spanish restaurants, shops and amenities and only 20 minutes drive from Estepona and Sabinillas. Surrounded by its 14 hectare and with south east facing the villa demands awesome views to the field and the mountains. The plot is completed gated except the part bordering the Natural Park, it has a well water, a stream that crosses the land and a natural spring, lots of fruit trees as: pears, avocados, lemon, quince, chestnut, pomegranates, pines and olive trees all wash down with natural irrigation. Viewing is highly recommended!!

Telephone: +34 691 71 05 45

Email: sergio@apexmarbella.com

APEX Marbella Property CC Doña Pepa. Local 6, La Reserva de Marbella - 29604, Marbella - Málaga



Additional Info

For Sale	Beds: 3	Baths: 2
Type: Detached Villa	Area: 240 sq m	Land Area: 140000 sq m
Setting: Country	Mountain Pueblo	Orientation: South East
Condition: Excellent	Climate Control: Central Heating	Fireplace
Views: Mountain	Country	Covered Terrace
Fitted Wardrobes	Private Terrace	Ensuite Bathroom
Double Glazing	Furniture: Optional	Kitchen: Fully Fitted
Garden: Private	Security: Gated Complex	Parking: More Than One
Utilities: Electricity	Drinkable Water	Category: Resale
Internal Area : 240 sq m	Land Size : 140000 sq m	

Telephone: +34 691 71 05 45

Email: sergio@apexmarbella.com

APEX Marbella Property CC Doña Pepa. Local 6, La Reserva de Marbella - 29604, Marbella - Málaga

