

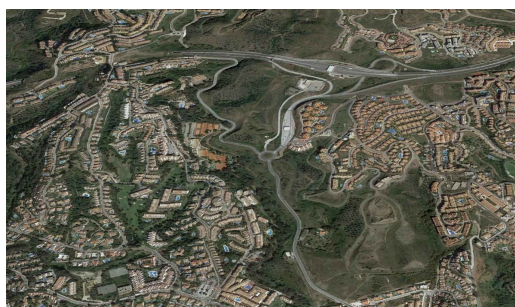

Cushman & Wakefield | LoveSpain

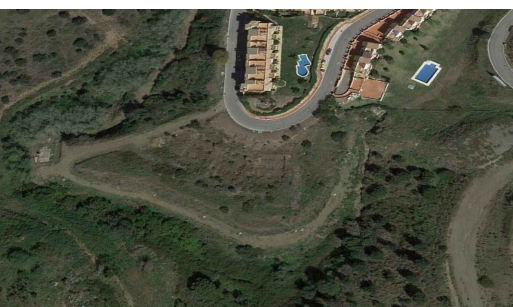

Residential Plot For Sale

€2,300,000

Riviera del Sol, Costa del Sol

Ref: APEX04299556

Rare opportunity to acquire a south facing 5559m² plot located in Riviera Del Sol, Mijas with planning consent to construct 13 unique Townhouses. The current vendor has a full project in place which has been designed by a local architects firm. Further details are available upon request. This charming and popular area has everything you could ask for with all amenities such as supermarkets, bars, restaurants etc located within walking distance and both Miraflores Golf Club and Calanova Golf Club are located within 1km of the site. Riviera Del Sol is located next to Marbella and just 15 minutes' drive to Marbella Town centre with Malaga airport located only 25 minutes by car. Further restaurants and bars are also located in Calahonda which is directly next to Riviera Del Sol s...

Telephone: +34 691 71 05 45

Email: sergio@apexmarbella.com

APEX Marbella Property CC Doña Pepa. Local 6, La Reserva de Marbella - 29604, Marbella - Málaga

Gallery

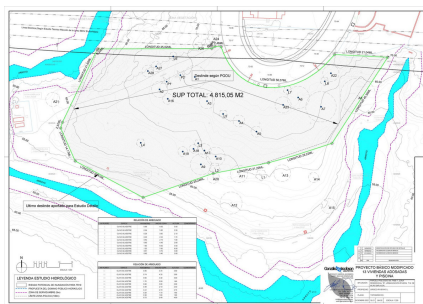
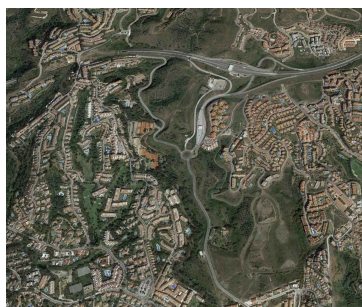
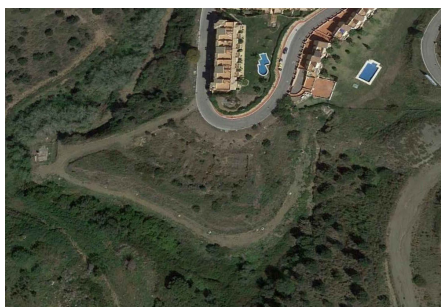

Property Description

Location: Riviera del Sol, Costa del Sol, Spain

Rare opportunity to acquire a south facing 5559m² plot located in Riviera Del Sol, Mijas with planning consent to construct 13 unique Townhouses. The current vendor has a full project in place which has been designed by a local architects firm. Further details are available upon request.

This charming and popular area has everything you could ask for with all amenities such as supermarkets, bars, restaurants etc located within walking distance and both Miraflores Golf Club and Calanova Golf Club are located within 1km of the site.

Riviera Del Sol is located next to Marbella and just 15 minutes' drive to Marbella Town centre with Malaga airport located only 25 minutes by car.

Further restaurants and bars are also located in Calahonda which is directly next to Riviera Del Sol so there's certainly no shortage of amenities, not to mention Elviria which is less than a ten minute drive where once again you will find a huge choice of restaurants, bars and a Carrefour Supermarket.

Contact us for further details.

Telephone: +34 691 71 05 45

Email: sergio@apexmarbella.com

APEX Marbella Property CC Doña Pepa. Local 6, La Reserva de Marbella - 29604, Marbella - Málaga



Additional Info

For Sale	Type: Residential Plot	Land Area: 5559 sq m
Setting: Close To Sea	Close To Town	Orientation: South
Views: Sea	Near Church	Land Size : 5559 sq m

Telephone: +34 691 71 05 45

Email: sergio@apexmarbella.com

APEX Marbella Property CC Doña Pepa. Local 6, La Reserva de Marbella - 29604, Marbella - Málaga

