



## Residential Plot For Sale

Coín, Costa del Sol

€140,000

Ref: APEX04254559

Beautiful large plot of land with panoramic views of the Guadalhorce Valle, just a short drive to La Trocha shopping centre in Coín. The easily accessible fenced plot has large flat areas next to the lane then slopes down the valley. It's primarily full of olive trees and a small fruit orchard. Current legislation permits the building of a 65m2 agricultural property. Water & electricity close by but not connected.

Telephone: +34 691 71 05 45

Email: [sergio@apexmarbella.com](mailto:sergio@apexmarbella.com)

APEX Marbella Property CC Doña Pepa. Local 6, La Reserva de Marbella - 29604, Marbella - Málaga

  
**APEX MARBELLA**  
PROPERTY



# Gallery

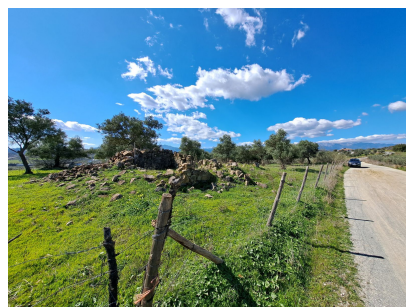

# Property Description

**Location:** Coín, Costa del Sol, Spain

Beautiful large plot of land with panoramic views of the Guadalhorce Valle, just a short drive to La Trocha shopping centre in Coin.

The easily accessible fenced plot has large flat areas next to the lane then slopes down the valley. It's primarily full of olive trees and a small fruit orchard.

Current legislation permits the building of a 65m2 agricultural property. Water & electricity close by but not connected.

**Telephone:** +34 691 71 05 45

**Email:** [sergio@apexmarbella.com](mailto:sergio@apexmarbella.com)

APEX Marbella Property CC Doña Pepa. Local 6, La Reserva de Marbella - 29604, Marbella - Málaga



## Additional Info

For Sale	Type: Residential Plot	Land Area: 22821 sq m
Setting: Country	Close To Town	Views: Mountain
Country	Panoramic	Land Size : 22821 sq m

Telephone: +34 691 71 05 45

Email: [sergio@apexmarbella.com](mailto:sergio@apexmarbella.com)

APEX Marbella Property CC Doña Pepa. Local 6, La Reserva de Marbella - 29604, Marbella - Málaga

