



2 Bed Ground Floor Apartment For Sale

Benalmadena, Costa del Sol

€419,000

Ref: APEX04252741

New Development: Prices from 419,000 € to 740,000 €. [Beds: 2 - 3] [Baths: 2 - 3] [Built size: 77.00 m2 - 100.00 m2]

This development is an exclusive private development located in a privileged location in Benalmádena. Thanks to its elevated location, all homes will enjoy incredible panoramic views of the sea and the coast. The terraced layout of this development overlooking the Mediterranean Sea means that each and every one of the 49 apartments and 2 townhouses enjoys bright rooms thanks to natural light.

Telephone: +34 691 71 05 45

Email: sergio@apexmarbella.com

APEX Marbella Property CC Doña Pepa. Local 6, La Reserva de Marbella - 29604, Marbella - Málaga

APEX MARBELLA
PROPERTY

Gallery

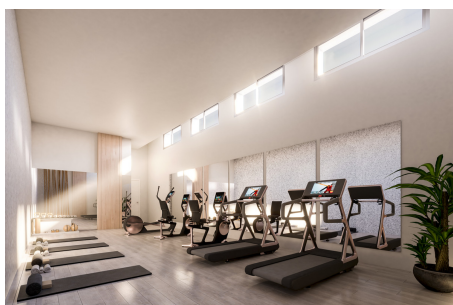
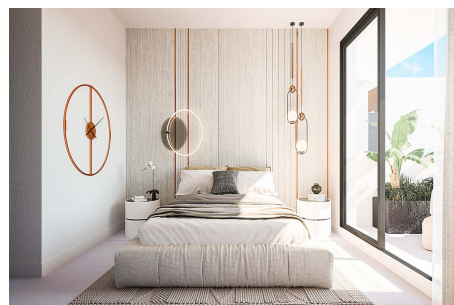
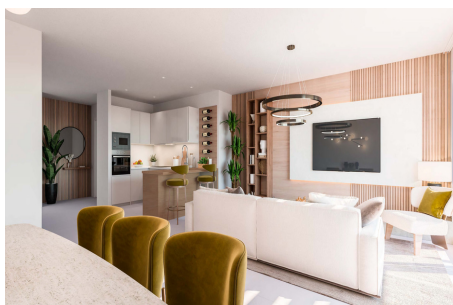
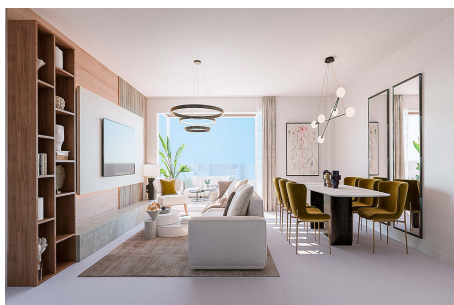
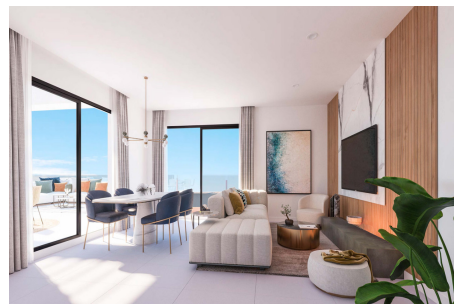

Property Description

Location: Benalmadena, Costa del Sol, Spain

New Development: Prices from 419,000 € to 740,000 €. [Beds: 2 - 3] [Baths: 2 - 3] [Built size: 77.00 m2 - 100.00 m2]

This development is an exclusive private development located in a privileged location in Benalmádena. Thanks to its elevated location, all homes will enjoy incredible panoramic views of the sea and the coast. The terraced layout of this development overlooking the Mediterranean Sea means that each and every one of the 49 apartments and 2 townhouses enjoys bright rooms thanks to natural light.

Telephone: +34 691 71 05 45

Email: sergio@apexmarbella.com

APEX Marbella Property CC Doña Pepa. Local 6, La Reserva de Marbella - 29604, Marbella - Málaga



Additional Info

For Sale	Beds: 2	Baths: 2
Type: Ground Floor Apartment	Area: 77 sq m	Pool
Setting: Close To Golf	Close To Sea	Close To Schools
Close To Marina	Orientation: South	West
Pool: Communal	Climate Control: Hot A/C	Cold A/C
Views: Sea	Panoramic	Covered Terrace
Lift	Fitted Wardrobes	Near Transport
Private Terrace	Solarium	Gym
Utility Room	Ensuite Bathroom	Kitchen: Fully Fitted
Garden: Communal	Private	Landscaped
Security: Entry Phone	Utilities: Telephone	Category: Off Plan
Contemporary	New Development	Internal Area : 77 sq m

Telephone: +34 691 71 05 45

Email: sergio@apexmarbella.com

APEX Marbella Property CC Doña Pepa. Local 6, La Reserva de Marbella - 29604, Marbella - Málaga

