

Residential Plot For Sale

Benalmadena Costa, Costa del Sol

€650,000

Ref: APEX04193743

For sale. Excellent urban plot of 1991 m² in a privileged area of Benalmádena. Just 500 metres from the beach of Carvajal. Totally surrounded by urbanised green areas. Wide views. PLOT WITH SEA VIEWS. Qualified as land, type U1 single-family, there is the possibility of building 1, 2 or 3 houses, all of them with large gardens, swimming pools, terraces and independent garages. DETAILS OF THE PLOT Surface area: 1991 m² Maximum occupation 25%: 497m² Maximum buildable area 0,38: 756m² Minimum plot to segregate: 600m²

Telephone: +34 691 71 05 45

Email: sergio@apexmarbella.com

APEX Marbella Property CC Doña Pepa. Local 6, La Reserva de Marbella - 29604, Marbella - Málaga



Gallery

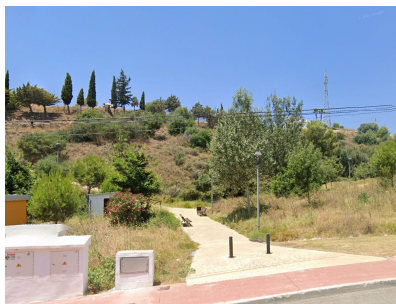
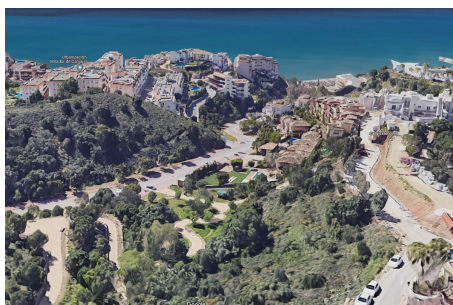

ESTUDIO DE PARCELA URBANA
CL ESTOCOLMO 1, BENALMADENA (SICAIA) 1/24

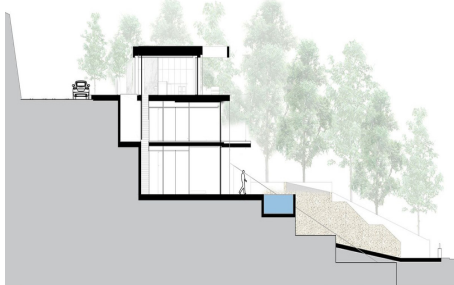

Property Description

Location: Benalmadena Costa, Costa del Sol, Spain

For sale. Excellent urban plot of 1991 m² in a privileged area of Benalmádena. Just 500 metres from the beach of Carvajal. Totally surrounded by urbanised green areas. Wide views.

PLOT WITH SEA VIEWS.

Qualified as land, type U1 single-family, there is the possibility of building 1, 2 or 3 houses, all of them with large gardens, swimming pools, terraces and independent garages.

DETAILS OF THE PLOT

Surface area: 1991 m²

Maximum occupation 25%: 497m²

Maximum buildable area 0,38: 756m²

Minimum plot to segregate: 600m²

Telephone: +34 691 71 05 45

Email: sergio@apexmarbella.com

APEX Marbella Property CC Doña Pepa. Local 6, La Reserva de Marbella - 29604, Marbella - Málaga



Additional Info

For Sale	Type: Residential Plot	Land Area: 1991 sq m
Pool	Setting: Suburban	Beachside
Close To Sea	Close To Town	Orientation: East
South	Condition: New Construction	Pool: Private
Climate Control: Air Conditioning	Views: Sea	Mountain
Beach	Country	Panoramic
Forest	Street	Covered Terrace
Utilities: Electricity	Drinkable Water	Telephone
Land Size : 1991 sq m		

Telephone: +34 691 71 05 45

Email: sergio@apexmarbella.com

APEX Marbella Property CC Doña Pepa. Local 6, La Reserva de Marbella - 29604, Marbella - Málaga

