



## Residential Plot For Sale

**Guaro, Costa del Sol**

**€60,000**

**Ref: APEX04189066**

Plot of land with wonderful views . Walking distance to the village . Two flat areas . Open views of the countryside and mountains This elevated plot on the outskirts of Guaro is a fantastic location... a short walk into the village. Property Details: The land is mainly hillside the owner has made a road upto the an area towards the top of the land that he has cleared to construct. It is not possible to build a permanent structure on the land. Any accommodation would need to be of a temporary nature. Water and electricity are close by, Outdoor area and Land: Mainly hillside planted with pine, almond and olive trees Views: Far reaching Access: All concrete road to the access of the land.

**Telephone: +34 691 71 05 45**

**Email: [sergio@apexmarbella.com](mailto:sergio@apexmarbella.com)**

APEX Marbella Property CC Doña Pepa. Local 6, La Reserva de Marbella - 29604, Marbella - Málaga

**APEX MARBELLA**  
PROPERTY



# Gallery

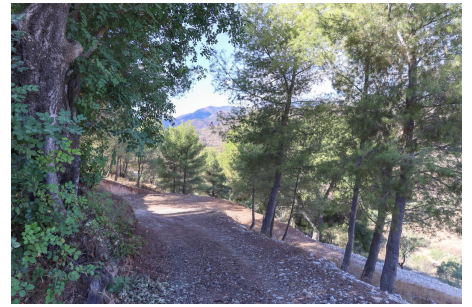

# Property Description

**Location:** Guaro, Costa del Sol, Spain

Plot of land with wonderful views

- . Walking distance to the village
- . Two flat areas
- . Open views of the countryside and mountains

This elevated plot on the outskirts of Guaro is a fantastic location... a short walk into the village.

Property Details:

The land is mainly hillside the owner has made a road upto the an area towards the top of the land that he has cleared to construct. It is not possible to build a permanent structure on the land. Any accommodation would need to be of a temporary nature.

Water and electricity are close by,

Outdoor area and Land:

Mainly hillside planted with pine, almond and olive trees

Views:

Far reaching

Access:

All concrete road to the access of the land.

**Telephone:** +34 691 71 05 45

**Email:** [sergio@apexmarbella.com](mailto:sergio@apexmarbella.com)

APEX Marbella Property CC Doña Pepa. Local 6, La Reserva de Marbella - 29604, Marbella - Málaga



## Additional Info

For Sale	Type: Residential Plot	Land Area: 10734 sq m
Setting: Country	Condition: Good	Views: Mountain
Country	Land Size : 10734 sq m	

Telephone: +34 691 71 05 45

Email: [sergio@apexmarbella.com](mailto:sergio@apexmarbella.com)

APEX Marbella Property CC Doña Pepa. Local 6, La Reserva de Marbella - 29604, Marbella - Málaga

