



## Residential Plot For Sale

**La Mairena, Costa del Sol**

**€600,000**

**Ref: APEX04147672**

Big flat plot with sea views that includes project and building license. €90.000 was invested to flatten the land and make a retaining wall. €30.000 for architect project and €15.000 for the building license. Half of the plot is bordering a green zone. La Mairena is a protected natural environment, with spectacular views sweeping down the mountain, to the Mediterranean Sea and North Africa. Many species of birds, fauna and wild flowers abound, ensuring this is an area of complete peace and tranquillity. A perfect place to build your own holiday home or a permanent residence.

**Telephone: +34 691 71 05 45**

**Email: [sergio@apexmarbella.com](mailto:sergio@apexmarbella.com)**

APEX Marbella Property CC Doña Pepa. Local 6, La Reserva de Marbella - 29604, Marbella - Málaga

  
**APEX MARBELLA**  
PROPERTY



# Gallery

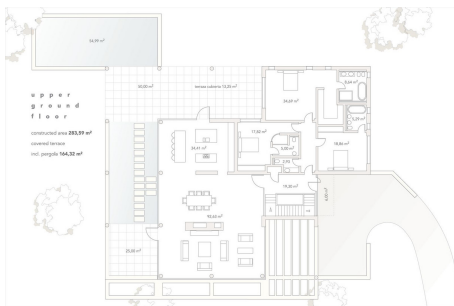
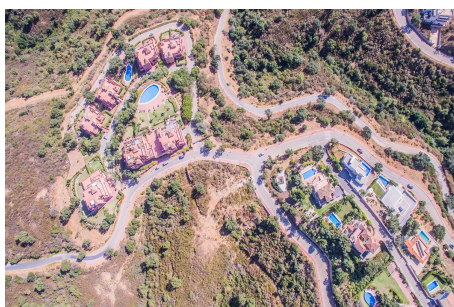
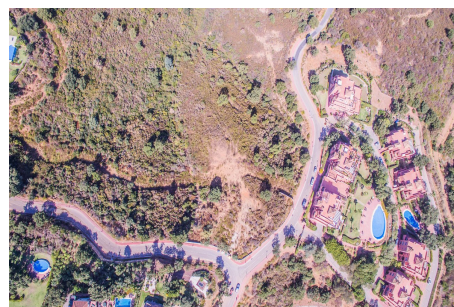
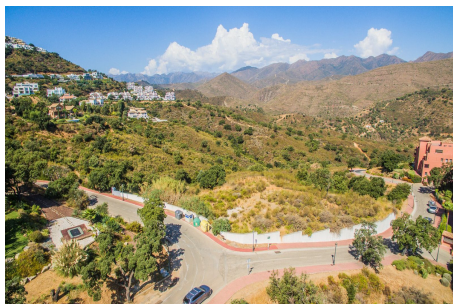
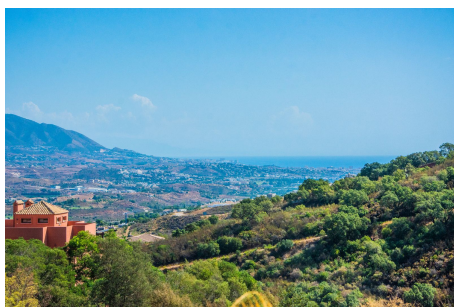

# Property Description

**Location:** La Mairena, Costa del Sol, Spain

Big flat plot with sea views that includes project and building license. €90.000 was invested to flatten the land and make a retaining wall. €30.000 for architect project and €15.000 for the building license. Half of the plot is bordering a green zone. La Mairena is a protected natural environment, with spectacular views sweeping down the mountain, to the Mediterranean Sea and North Africa. Many species of birds, fauna and wild flowers abound, ensuring this is an area of complete peace and tranquillity. A perfect place to build your own holiday home or a permanent residence.

**Telephone:** +34 691 71 05 45

**Email:** [sergio@apexmarbella.com](mailto:sergio@apexmarbella.com)

APEX Marbella Property CC Doña Pepa. Local 6, La Reserva de Marbella - 29604, Marbella - Málaga



## Additional Info

For Sale	Type: Residential Plot	Land Area: 2997 sq m
Setting: Country	Mountain Pueblo	Close To Golf
Close To Schools	Orientation: North East	East
Views: Sea	Mountain	Country
Panoramic	Utilities: Electricity	Drinkable Water
Category: Off Plan	Land Size : 2997 sq m	

Telephone: +34 691 71 05 45

Email: [sergio@apexmarbella.com](mailto:sergio@apexmarbella.com)

APEX Marbella Property CC Doña Pepa. Local 6, La Reserva de Marbella - 29604, Marbella - Málaga

