



Residential Plot For Sale

Coin, Costa del Sol

€980,000

Ref: APEX04120030

This large plot of land is located in the countryside just outside of the town of Coin with a good access road. From its elevated position you have superb views across the countryside and the Sierra de las Nieves mountains. The plot is currently on paper separated into six smaller plots but is being sold as a complete plot of land, this is an excellent investment as due to the new law in Andalucia these plots can be divided into 3 larger plots and each plot can have a villa of 300m2 built. The town of Coin is approximately a five minute drive away where the main roads to both Malaga and Marbella can be accessed.

Telephone: +34 691 71 05 45

Email: sergio@apexmarbella.com

APEX Marbella Property CC Doña Pepa. Local 6, La Reserva de Marbella - 29604, Marbella - Málaga



Gallery

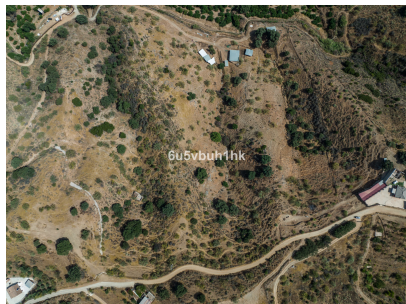
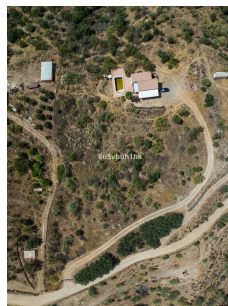
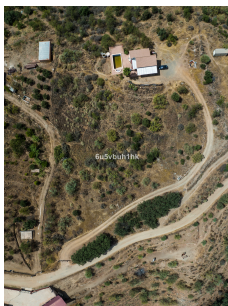
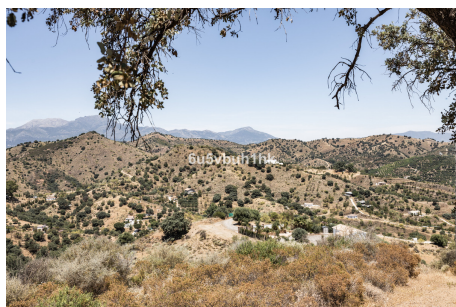
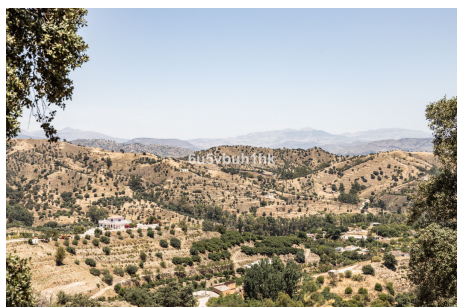

Telephone: +34 691 71 05 45

Email: sergio@apexmarbella.com

APEX Marbella Property CC Doña Pepa. Local 6, La Reserva de Marbella - 29604, Marbella - Málaga



Property Description

Location: Coín, Costa del Sol, Spain

This large plot of land is located in the countryside just outside of the town of Coin with a good access road. From its elevated position you have superb views across the countryside and the Sierra de las Nieves mountains. The plot is currently on paper separated into six smaller plots but is being sold as a complete plot of land, this is an excellent investment as due to the new law in Andalucia these plots can be divided into 3 larger plots and each plot can have a villa of 300m2 built.

The town of Coin is approximately a five minute drive away where the main roads to both Malaga and Marbella can be accessed.

Telephone: +34 691 71 05 45

Email: sergio@apexmarbella.com

APEX Marbella Property CC Doña Pepa. Local 6, La Reserva de Marbella - 29604, Marbella - Málaga



Additional Info

For Sale	Type: Residential Plot	Land Area: 79953 sq m
Setting: Close To Shops	Close To Town	Close To Schools
Views: Mountain	Country	Land Size : 79953 sq m

Telephone: +34 691 71 05 45

Email: sergio@apexmarbella.com

APEX Marbella Property CC Doña Pepa. Local 6, La Reserva de Marbella - 29604, Marbella - Málaga

