

Residential Plot For Sale

Arroyo de la Miel, Costa del Sol

€325,000

Ref: APEX04111162

Fantastic corner plot with SPECTACULAR VIEWS located in Urb. Veracruz (Arroyo de la Miel). EXCLUSIVE plot, where it is not possible to build either in front of or at one of its sides since it is a land considered a GREEN ZONE, which guarantees beautiful views and privacy. Great location within walking distance of 2 different supermarkets, bus stops, restaurants, bars, hospitals, etc... It already has a project carried out. In the images you can see some infographics. These are the characteristics of the plot: -Plot area: 850 m² -Buildability: 0.26 m²t/m²s -Type: Isolated -Occupancy: 25% -Number of floors: B+1 (7.00 m) -Boundary separation: 3.00 m DON'T MISS THIS GREAT OPPORTUNITY! It is one of the last plots available in this location.

Telephone: +34 691 71 05 45

Email: sergio@apexmarbella.com

APEX Marbella Property CC Doña Pepa. Local 6, La Reserva de Marbella - 29604, Marbella - Málaga



Gallery

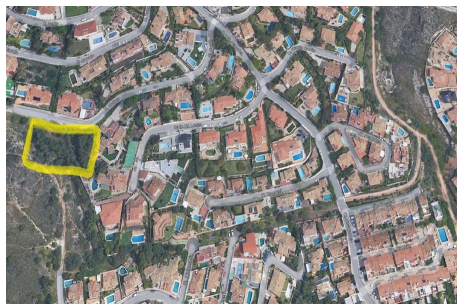

Property Description

Location: Arroyo de la Miel, Costa del Sol, Spain

Fantastic corner plot with SPECTACULAR VIEWS located in Urb. Veracruz (Arroyo de la Miel).

EXCLUSIVE plot, where it is not possible to build either in front of or at one of its sides since it is a land considered a GREEN ZONE, which guarantees beautiful views and privacy.

Great location within walking distance of 2 different supermarkets, bus stops, restaurants, bars, hospitals, etc...

It already has a project carried out. In the images you can see some infographics.

These are the characteristics of the plot:

- Plot area: 850 m²
- Buildability: 0.26 m²t/m²s
- Type: Isolated
- Occupancy: 25%
- Number of floors: B+1 (7.00 m)
- Boundary separation: 3.00 m

DON'T MISS THIS GREAT OPPORTUNITY! It is one of the last plots available in this location.

Telephone: +34 691 71 05 45

Email: sergio@apexmarbella.com

APEX Marbella Property CC Doña Pepa. Local 6, La Reserva de Marbella - 29604, Marbella - Málaga



Additional Info

For Sale	Type: Residential Plot	Land Area: 850 sq m
Setting: Close To Golf	Close To Shops	Close To Sea
Close To Town	Close To Schools	Urbanisation
Orientation: South West	Views: Sea	Mountain
Panoramic	Land Size : 850 sq m	

Telephone: +34 691 71 05 45

Email: sergio@apexmarbella.com

APEX Marbella Property CC Doña Pepa. Local 6, La Reserva de Marbella - 29604, Marbella - Málaga

