



2 Bed Penthouse For Sale

New Golden Mile, Costa del Sol

€599,000

Ref: APEX04097971

BRIGHT ONE LEVEL PENTHOUSE WITH STUNNING VIEWS Fabulous penthouse on one level, with golf and sea views located in Atalaya, in the exclusive gated community of El Real del Campanario which is within walking distance to amenities, including a luxury Spa resort. The community is gated and offers to his residents 2 amazing swimming pools surrounded by tropical gardens. SPACIOUS HOME The penthouse is presented in perfect condition and featuring an outstanding al fresco terrace with views of the golf course and the Mediterranean Sea. This wonderful property is spacious to say the least and comprises of a grand bright living room, dining area, a fully fitted kitchen, a guest bedroom, a family bathroom and a spacious master bedroom with en-suite. An underground parking space and a storeroom is...

Telephone: +34 691 71 05 45

Email: sergio@apexmarbella.com

APEX Marbella Property CC Doña Pepa. Local 6, La Reserva de

Marbella - 29604, Marbella - Málaga

APEX MARBELLA
PROPERTY

Gallery

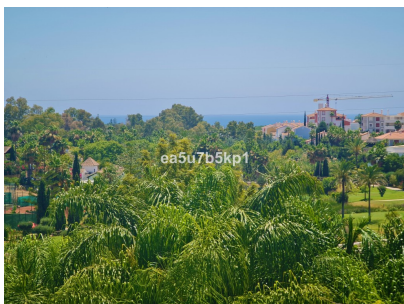
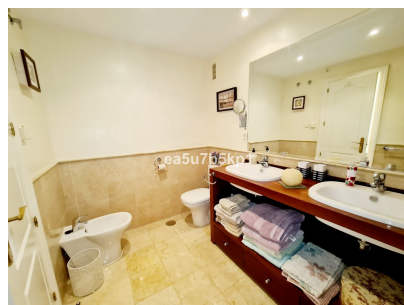
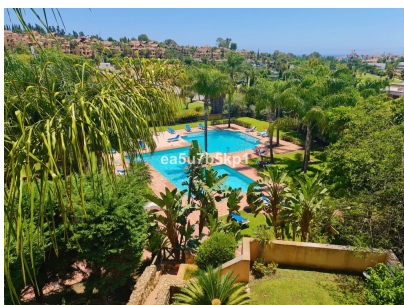

Property Description

Location: New Golden Mile, Costa del Sol, Spain

BRIGHT ONE LEVEL PENTHOUSE WITH STUNNING VIEWS

Fabulous penthouse on one level, with golf and sea views located in Atalaya, in the exclusive gated community of El Real del Campanario which is within walking distance to amenities, including a luxury Spa resort. The community is gated and offers to his residents 2 amazing swimming pools surrounded by tropical gardens.

SPACIOUS HOME

The penthouse is presented in perfect condition and featuring an outstanding al fresco terrace with views of the golf course and the Mediterranean Sea. This wonderful property is spacious to say the least and comprises of a grand bright living room, dining area, a fully fitted kitchen, a guest bedroom, a family bathroom and a spacious master bedroom with en-suite. An underground parking space and a storeroom is also included. This is a must see!

EXCLUSIVE RESIDENTIAL AREA

Located in the exclusive EL Campanario residential estate, just a short drive from Puerto Banus, Marbella, Benahavis and Estepona. Walking distance to the residents Social Club with Spa Tennis and Paddle courts, schools, and restaurants, at 1km to the best beaches and beach clubs and minutes from the best Golfing on the Costa del Sol. Malaga airport is only 30 mins away.

Telephone: +34 691 71 05 45

Email: sergio@apexmarbella.com

APEX Marbella Property CC Doña Pepa. Local 6, La Reserva de Marbella - 29604, Marbella - Málaga



Additional Info

For Sale	Beds: 2	Baths: 2
Type: Penthouse	Area: 150 sq m	Pool
Setting: Close To Golf	Close To Shops	Close To Schools
Orientation: South	Pool: Communal	Climate Control: Hot A/C
Views: Sea	Golf	Pool
Lift	Fitted Wardrobes	Storage Room
Marble Flooring	Double Glazing	Kitchen: Fully Fitted
Garden: Communal	Internal Area : 150 sq m	

Telephone: +34 691 71 05 45

Email: sergio@apexmarbella.com

APEX Marbella Property CC Doña Pepa. Local 6, La Reserva de Marbella - 29604, Marbella - Málaga