

4 Bed Townhouse For Sale

€1,000,000

Casarabonela, Costa del Sol

Ref: APEX04073692

UNIQUE plot . Flat URBAN plot . Several animal barns . Possible Separate Accommodation . Amazing open views . Loads of potential . Possible RURAL TOURISM A large flat plot in the middle of a village is very unique. The property sits at the top of the village with the most fantastic views. The property has so much potential for Rural Tourism. Property Details: The main house consists of 3 bedrooms, lounge, kitchen and hallway. The separate accommodation consists of two floor that could be reformed to make 2 separate accommodations. There is also a several animals bars, hay storage, tools sheds etc. This property has to be viewed to get an understanding of all the buildings. Outdoor area and Land: Flat urban plot and water deposit. Views: Panoramic. Access: Good, all c...

Telephone: +34 691 71 05 45

Email: sergio@apexmarbella.com

APEX Marbella Property CC Doña Pepa. Local 6, La Reserva de Marbella - 29604, Marbella - Málaga

APEX MARBELLA
PROPERTY

Gallery

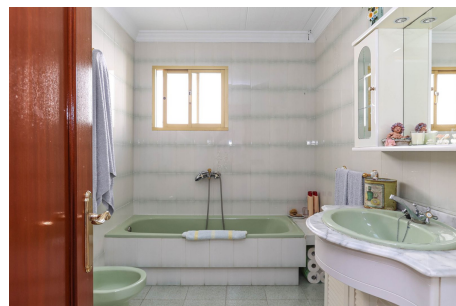
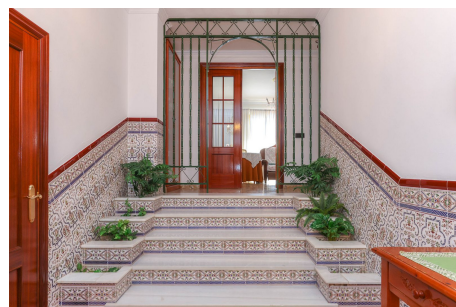

Property Description

Location: Casarabonela, Costa del Sol, Spain

UNIQUE plot

- . Flat URBAN plot
- . Several animal barns
- . Possible Separate Accommodation
- . Amazing open views
- . Loads of potential
- . Possible RURAL TOURISM

A large flat plot in the middle of a village is very unique. The property sits at the top of the village with the most fantastic views. The property has so much potential for Rural Tourism.

Property Details:

The main house consists of 3 bedrooms, lounge, kitchen and hallway. The separate accommodation consists of two floor that could be reformed to make 2 separate accommodations. There is also a several animals bars, hay storage, tools sheds etc. This property has to be viewed to get an understanding of all the buildings.

Outdoor area and Land:

Flat urban plot and water deposit.

Views:

Panoramic.

Access:

Good, all concrete.

Telephone: +34 691 71 05 45

Email: sergio@apexmarbella.com

APEX Marbella Property CC Doña Pepa. Local 6, La Reserva de Marbella - 29604, Marbella - Málaga



Additional Info

For Sale	Beds: 4	Baths: 2
Type: Townhouse	Area: 800 sq m	Land Area: 3000 sq m
Setting: Village	Orientation: South	Condition: Fair
Climate Control: Fireplace	Views: Mountain	Country
Covered Terrace	Guest Apartment	Storage Room
Utility Room	Barbeque	Furniture: Not Furnished
Kitchen: Fully Fitted	Garden: Private	Parking: Private
Utilities: Electricity	Drinkable Water	Category: Resale
Internal Area : 800 sq m	Land Size : 3000 sq m	

Telephone: +34 691 71 05 45

Email: sergio@apexmarbella.com

APEX Marbella Property CC Doña Pepa. Local 6, La Reserva de Marbella - 29604, Marbella - Málaga