

## 2 Bed Middle Floor Apartment For Sale

**San Luis de Sabinillas, Costa del Sol**

**€189,000**

**Ref: APEX04084945**

I have said it before and I say it again. There is not much out there that beats Coto Real. You feel right at home when you step inside this gem. Listen to this: 2 bedrooms, 2 bathrooms, breathtaking views, garage, storage room, A 25 sqm terrace facing the sea, four swimming pools, padel court across the street, walking distance to the beach, the marina, restaurants, bars and amenities. Seriously, what else can you ask for? Also keep in mind that you are only 1 hr away from Malaga Airport, 30 minutes from Marbella, 15 minutes from Estepona, 30 minutes from Gibraltar and 50 minutes from the most southern point in Europe, Tarifa. Not bad, if you ask me.

**Telephone: +34 691 71 05 45**

**Email: [sergio@apexmarbella.com](mailto:sergio@apexmarbella.com)**

APEX Marbella Property CC Doña Pepa. Local 6, La Reserva de Marbella - 29604, Marbella - Málaga

**APEX MARBELLA**  
PROPERTY



# Gallery

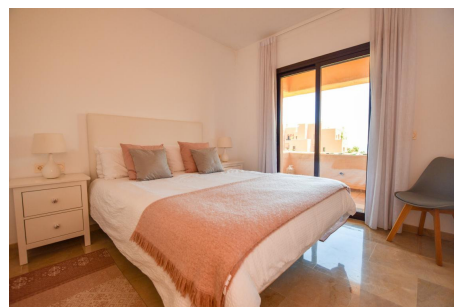
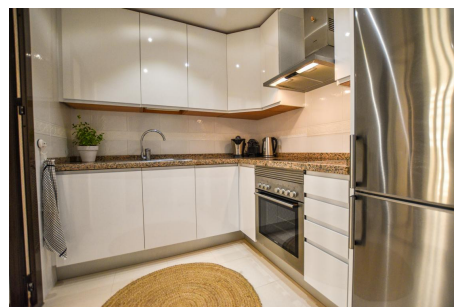

# Property Description

**Location:** San Luis de Sabinillas, Costa del Sol, Spain

I have said it before and I say it again. There is not much out there that beats Coto Real.

You feel right at home when you step inside this gem. Listen to this: 2 bedrooms, 2 bathrooms, breathtaking views, garage, storage room, A 25 sqm terrace facing the sea, four swimming pools, padel court across the street, walking distance to the beach, the marina, restaurants, bars and amenities. Seriously, what else can you ask for? Also keep in mind that you are only 1 hr away from Malaga Airport, 30 minutes from Marbella, 15 minutes from Estepona, 30 minutes from Gibraltar and 50 minutes from the most southern point in Europe, Tarifa. Not bad, if you ask me.

**Telephone:** +34 691 71 05 45

**Email:** [sergio@apexmarbella.com](mailto:sergio@apexmarbella.com)

APEX Marbella Property CC Doña Pepa. Local 6, La Reserva de Marbella - 29604, Marbella - Málaga



# Additional Info

For Sale	Beds: 2	Baths: 2
Type: Middle Floor Apartment	Area: 112 sq m	Pool
Setting: Close To Golf	Close To Port	Close To Shops
Close To Sea	Close To Town	Close To Schools
Orientation: South East	Condition: Excellent	Pool: Communal
Climate Control: Air Conditioning	Central Heating	Views: Sea
Golf	Panoramic	Garden
Covered Terrace	Lift	Private Terrace
Satellite TV	Storage Room	Utility Room
Marble Flooring	Double Glazing	Furniture: Optional
Garden: Communal	Security: Electric Blinds	Parking: Private
Internal Area : 112 sq m		

Telephone: +34 691 71 05 45

Email: [sergio@apexmarbella.com](mailto:sergio@apexmarbella.com)

APEX Marbella Property CC Doña Pepa. Local 6, La Reserva de Marbella - 29604, Marbella - Málaga