

3 Bed Commercial Plot For Sale

Casares, Costa del Sol

€770,000

Ref: APEX04043539

VERY CHARMING, FAMOUS AND IN FULL PRODUCTION RESTAURANT ON A 11.200m² PLOT. The GROUND FLOOR of this property is RUN AS A VERY CHARMING RESTAURANT, VERY FAMOUS AND IN FULL PRODUCTION, and on the SECOND FLOOR IS THE ACTUAL HOME. Nestling in the unique and beautiful Sierra Bermeja mountain, NEXT TO A NATURAL PARK, mid-way between Estepona and Casares, in land, 10 MIN. DRIVE FROM THE COAST. where to find all kind of amenities, golf courses and leisure areas. There is also some really nice restaurants near by and the Casares village in just 5min. drive. The villa is located on the top of a hill, with short and good access from the main road, enjoy views above the trees, to the sea, garden and surrounds, very peaceful area and where you have complete privacy. With a large parking area at both...

Telephone: +34 691 71 05 45

Email: sergio@apexmarbella.com

APEX Marbella Property CC Doña Pepa. Local 6, La Reserva de

Marbella - 29604, Marbella - Málaga

APEX MARBELLA
PROPERTY

Gallery

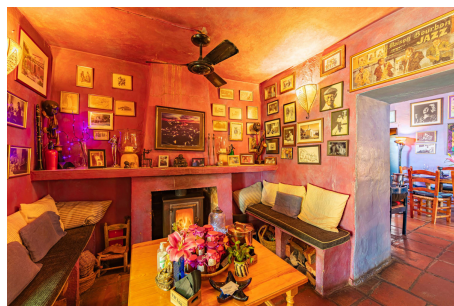
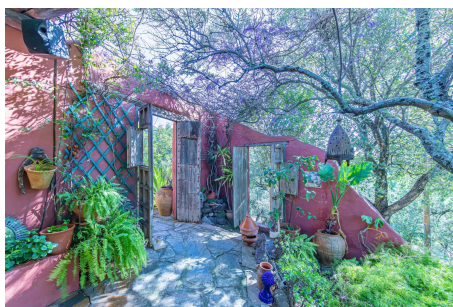
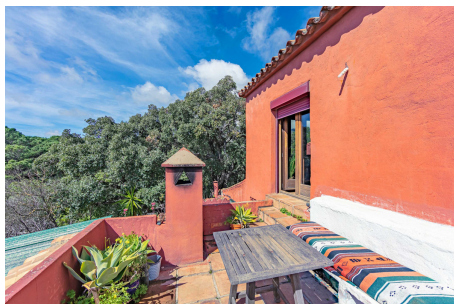

Property Description

Location: Casares, Costa del Sol, Spain

VERY CHARMING, FAMOUS AND IN FULL PRODUCTION RESTAURANT ON A 11.200m2 PLOT. The GROUND FLOOR of this property is RUN AS A VERY CHARMING RESTAURANT, VERY FAMOUS AND IN FULL PRODUCTION, and on the SECOND FLOOR IS THE ACTUAL HOME. Nestling in the unique and beautiful Sierra Bermeja mountain, NEXT TO A NATURAL PARK, mid-way between Estepona and Casares, in land, 10 MIN. DRIVE FROM THE COAST. where to find all kind of amenities, golf courses and leisure areas. There is also some really nice restaurants near by and the Casares village in just 5min. drive. The villa is located on the top of a hill, with short and good access from the main road, enjoy views above the trees, to the sea, garden and surrounds, very peaceful area and where you have complete privacy. With a large parking area at both sides of the property. It has an enormous potential as a bussiness as it is like a restaurant or for rental. THE VIEWING IS HIGHLY RECOMENDED.

Telephone: +34 691 71 05 45

Email: sergio@apexmarbella.com

APEX Marbella Property CC Doña Pepa. Local 6, La Reserva de Marbella - 29604, Marbella - Málaga



Additional Info

For Sale	Beds: 3	Baths: 3
Type: Commercial Plot	Area: 264 sq m	Land Area: 11200 sq m
Setting: Country	Mountain Pueblo	Close To Forest
Orientation: South	Condition: Fair	Climate Control: Fireplace
Views: Sea	Mountain	Country
Panoramic	Garden	Pool
Forest	Covered Terrace	Fitted Wardrobes
Private Terrace	WiFi	Storage Room
Utility Room	Furniture: Part Furnished	Kitchen: Fully Fitted
Garden: Private	Easy Maintenance	Security: Gated Complex
Parking: More Than One	Utilities: Electricity	Drinkable Water
Telephone	Category: Resale	Internal Area : 264 sq m
Land Size : 11200 sq m		

Telephone: +34 691 71 05 45

Email: sergio@apexmarbella.com

APEX Marbella Property CC Doña Pepa. Local 6, La Reserva de Marbella - 29604, Marbella - Málaga

