



4 Bed Detached Villa For Sale

€367,000

Coín, Costa del Sol

Ref: APEX03994357

A great hilltop finca with 30,000 of land and panoramic views. Located in the countryside near Cerralba on a track 4 mins from the village and 20 mins from a main town. The outside of the building requires updating but structually appears sound. The inside has a small basic kitchen, 2 large lounge areas and 4 bedrooms with 2 bathrooms and is in good condition. There is a patio area to the rear with stunning valley views to the south. The land is gently sloping and ideal for growing or for keeping horses. This is a beautiful area. The property is fully fenced.

Telephone: +34 691 71 05 45

Email: sergio@apexmarbella.com

APEX Marbella Property CC Doña Pepa. Local 6, La Reserva de Marbella - 29604, Marbella - Málaga

APEX MARBELLA
PROPERTY

Gallery

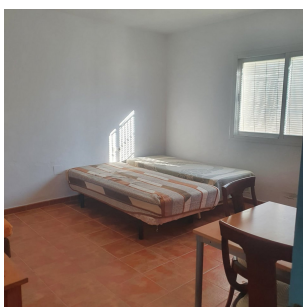
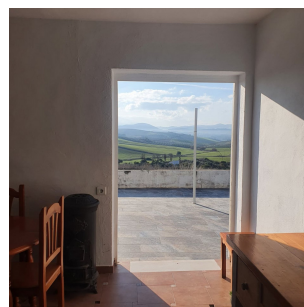
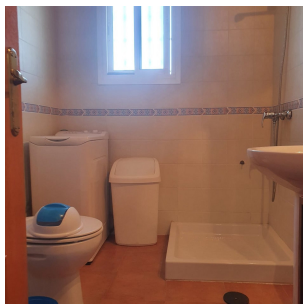
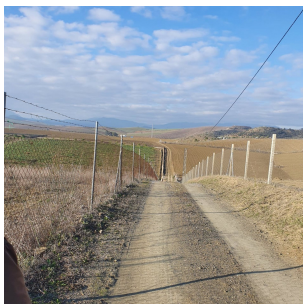

Telephone: +34 691 71 05 45

Email: sergio@apexmarbella.com

APEX Marbella Property CC Doña Pepa. Local 6, La Reserva de Marbella - 29604, Marbella - Málaga

APEX MARBELLA
PROPERTY

Property Description

Location: Coín, Costa del Sol, Spain

A great hilltop finca with 30,000 of land and panoramic views. Located in the countryside near Cerralba on a track 4 mins from the village and 20 mins from a main town. The outside of the building requires updating but structually appears sound. The inside has a small basic kitchen, 2 large lounge areas and 4 bedrooms with 2 bathrooms and is in good condition. There is a patio area to the rear with stunning valley views to the south. The land is gently sloping and ideal for growing or for keeping horses. This is a beautiful area. The property is fully fenced.

Telephone: +34 691 71 05 45

Email: sergio@apexmarbella.com

APEX Marbella Property CC Doña Pepa. Local 6, La Reserva de Marbella - 29604, Marbella - Málaga



Additional Info

For Sale	Beds: 4	Baths: 2
Type: Detached Villa	Area: 126 sq m	Land Area: 30000 sq m
Setting: Country	Orientation: South	Condition: Restoration Required
Views: Mountain	Country	Panoramic
Private Terrace	Furniture: Optional	Kitchen: Not Fitted
Garden: Private	Utilities: Electricity	Drinkable Water
Category: Resale	Internal Area : 126 sq m	Land Size : 30000 sq m

Telephone: +34 691 71 05 45

Email: sergio@apexmarbella.com

APEX Marbella Property CC Doña Pepa. Local 6, La Reserva de Marbella - 29604, Marbella - Málaga

