

ESTEPONA

Las Dunas Hotel

Selwo Park

Kempinski Hotel

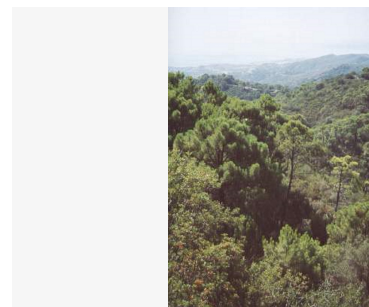
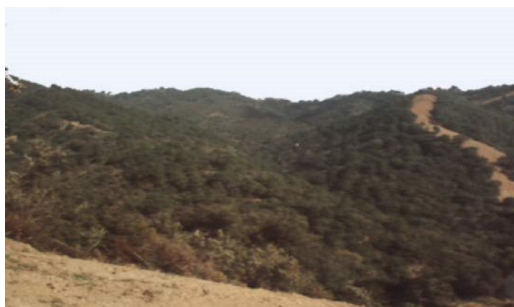

Residential Plot For Sale

€1,500,000

Estepona, Costa del Sol

Ref: APEX03969565

Almost every square meter of this plot has fantastic views of the coast and in one location there are views that spread from Puerto Banus to Gibraltar. Houses : There are "out-houses and sheds" on the plot that until recently were used by a goatherdsman. Planning to build 250m2 would almost certainly be granted provided the building also allowed for "use with animals" complimentary to a green-belt environment. Access: There is a dirt track road to the property. The nearest asphalt road is about 1000m away in Camino Nicola Alto. Water : There is a small well on the property.

Telephone: +34 691 71 05 45

Email: sergio@apexmarbella.com

APEX Marbella Property CC Doña Pepa. Local 6, La Reserva de Marbella - 29604, Marbella - Málaga

APEX MARBELLA
PROPERTY

Gallery

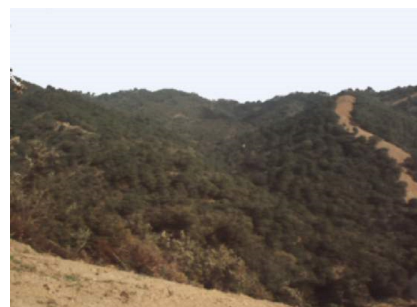

Property Description

Location: Estepona, Costa del Sol, Spain

Almost every square meter of this plot has fantastic views of the coast and in one location there are views that spread from Puerto Banus to Gibraltar.

Houses : There are "out-houses and sheds" on the plot that until recently were used by a goatherdsman. Planning to build 250m² would almost certainly be granted provided the building also allowed for "use with animals" complimentary to a green-belt environment.

Access: There is a dirt track road to the property. The nearest asphalt road is about 1000m away in Camino Nicola Alto.

Water : There is a small well on the property.

Additional Info

For Sale	Type: Residential Plot	Land Area: 71808 sq m
Setting: Close To Sea	Close To Town	Views: Sea
Mountain	Panoramic	Category: Investment
Land Size : 71808 sq m		

Telephone: +34 691 71 05 45

Email: sergio@apexmarbella.com

APEX Marbella Property CC Doña Pepa. Local 6, La Reserva de Marbella - 29604, Marbella - Málaga

