

6 Bed Commercial Plot For Sale

€524,000

Málaga, Costa del Sol

Ref: APEX03415069

VERY INTERESTING PRICE- INVESTMENT Building in one of the neighborhoods of Malaga best known for its proximity to the emblematic football field La Rosaleda. The building consists of 3 floors, where they have built a house on each floor and the third floor with a solarium terrace and two storage rooms, on the street level there is a commercial premises. Distribution: Commercial premises street level: 86 m2 First floor house: 80.93 m2 + 11 m2 terrace Second floor house: 80.93 m2. Third floor -2 storage rooms: 8.95 m2. + 9.34 m2

Telephone: +34 691 71 05 45

Email: sergio@apexmarbella.com

APEX Marbella Property CC Doña Pepa. Local 6, La Reserva de Marbella - 29604, Marbella - Málaga

APEX MARBELLA
PROPERTY

Gallery

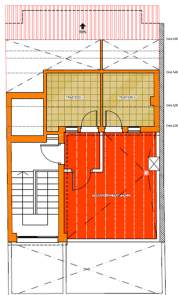
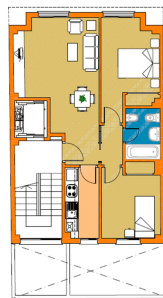
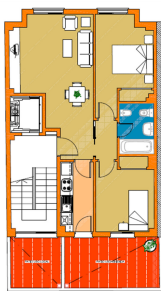

Telephone: +34 691 71 05 45

Email: sergio@apexmarbella.com

APEX Marbella Property CC Doña Pepa. Local 6, La Reserva de Marbella - 29604, Marbella - Málaga

Property Description

Location: Málaga, Costa del Sol, Spain

VERY INTERESTING PRICE- INVESTMENT

Building in one of the neighborhoods of Malaga best known for its proximity to the emblematic football field La Rosaleda.

The building consists of 3 floors, where they have built a house on each floor and the third floor with a solarium terrace and two storage rooms, on the street level there is a commercial premises.

Distribution:

Commercial premises street level: 86 m2

First floor house: 80.93 m2 + 11 m2 terrace

Second floor house: 80.93 m2.

Third floor -2 storage rooms: 8.95 m2. + 9.34 m2

Telephone: +34 691 71 05 45

Email: sergio@apexmarbella.com

APEX Marbella Property CC Doña Pepa. Local 6, La Reserva de Marbella - 29604, Marbella - Málaga



Additional Info

For Sale	Beds: 6	Baths: 2
Type: Commercial Plot	Area: 305 sq m	Setting: Town
Orientation: South West	Condition: Excellent	Climate Control: Air Conditioning
Views: Urban	Lift	Fitted Wardrobes
Near Transport	Solarium	WiFi
Storage Room	Wood Flooring	Double Glazing
Category: Distressed	Investment	Internal Area : 305 sq m

Telephone: +34 691 71 05 45

Email: sergio@apexmarbella.com

APEX Marbella Property CC Doña Pepa. Local 6, La Reserva de Marbella - 29604, Marbella - Málaga