



## 3 Bed Penthouse For Sale

**Estepona, Costa del Sol**

**€630,000**

**Ref: APEX02700137**

Biggest Penthouse in Puerto Paraiso. Total built of 189 qm on 2 bedrooms and 2 bathrooms. Original there was 3 bedrooms, but the owner has the living room enlarge by having integrated the third bedroom. Living room has now 65qm !!! It is easy to rebuilt into a third bedroom. Kitchen with all appliances from MIELE. one bathroom with hydro shower and one bathroom with jacuzzi. Storage room included. Fantastic panoramic view on the Mediterranean Sea and the port. Terrace with glass curtains and the living room has a nice bar.

**Telephone: +34 691 71 05 45**

**Email: [sergio@apexmarbella.com](mailto:sergio@apexmarbella.com)**

APEX Marbella Property CC Doña Pepa. Local 6, La Reserva de Marbella - 29604, Marbella - Málaga

**APEX MARBELLA**  
PROPERTY



# Gallery

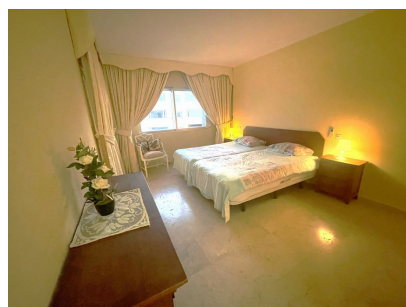
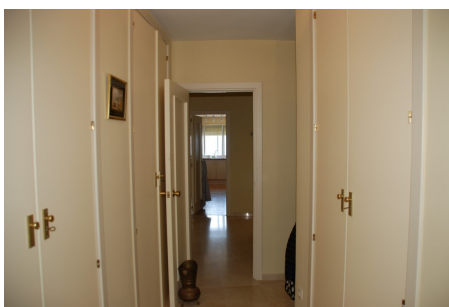
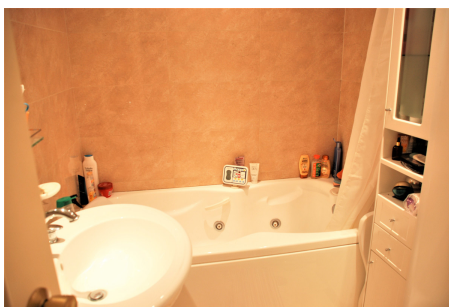
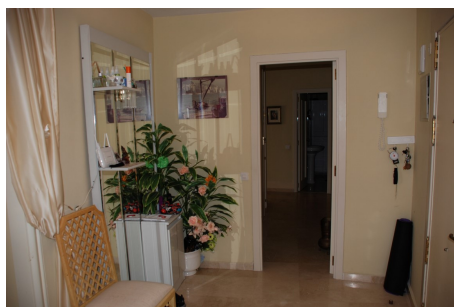
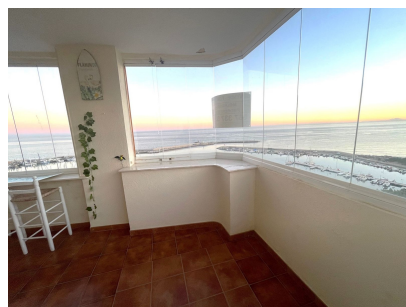
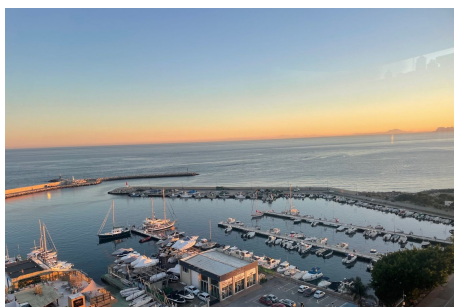

# Property Description

**Location:** Estepona, Costa del Sol, Spain

Biggest Penthouse in Puerto Paraiso. Total built of 189 qm on 2 bedrooms and 2 bathrooms. Original there was 3 bedrooms, but the owner has the living room enlarge by having integrated the third bedroom. Living room has now 65qm !!! It is easy to rebuilt into a third bedroom. Kitchen with all appliances from MIELE. one bathroom with hydro shower and one bathroom with jacuzzi. Storage room included. Fantastic panoramic view on the Mediterranean Sea and the port. Terrace with glass curtains and the living room has a nice bar.

**Telephone:** +34 691 71 05 45

**Email:** [sergio@apexmarbella.com](mailto:sergio@apexmarbella.com)

APEX Marbella Property CC Doña Pepa. Local 6, La Reserva de Marbella - 29604, Marbella - Málaga



# Additional Info

For Sale	Beds: 3	Baths: 2
Type: Penthouse	Area: 207 sq m	Pool
Setting: Beachfront	Town	Commercial Area
Beachside	Port	Close To Port
Close To Shops	Close To Sea	Close To Town
Close To Schools	Marina	Close To Marina
Urbanisation	Front Line Beach Complex	Orientation: South East
South	South West	West
Condition: Excellent	Pool: Communal	Climate Control: Air Conditioning
Hot A/C	Cold A/C	Views: Sea
Beach	Port	Panoramic
Covered Terrace	Lift	Fitted Wardrobes
Private Terrace	Satellite TV	WiFi
Paddle Tennis	Tennis Court	Storage Room
Utility Room	Ensuite Bathroom	Access for people with reduced mobility

Marble Flooring	Double Glazing	Furniture: Fully Furnished
Kitchen: Fully Fitted	Garden: Communal	Security: Gated Complex
Electric Blinds	Entry Phone	Safe
Parking: Communal	Private	Utilities: Electricity
Drinkable Water	Telephone	Category: Beachfront
Holiday Homes	Investment	Resale
Internal Area : 207 sq m		